



**20 Roundhill Green, Coton Hill, Shrewsbury SY1 2NQ**

3 bedroom semi-detached house—£235,000 Freehold



## 20 Roundhill Green, Coton Hill, Shrewsbury SY1 2NQ

£235,000 Freehold—3 bedroom semi-detached house

[sales@cgpooks.co.uk](mailto:sales@cgpooks.co.uk)

**A newly improved and well-proportioned semi-detached house, situated in a great location just a short walk from the town centre with nice outlook across the park.**

### KEY FEATURES

- Entrance hall with natural stone tiled flooring.
- Living room with walk in store, wall mounted electric fire and views to front.
- Open plan kitchen/dining room with natural stone tiled flooring to match hall, range of fitted units, as well as glazed double and single door access to rear garden.
- Staircase from hall to the first-floor landing where there are 3 good sized bedrooms (2 with built in storage) and a spacious bathroom.
- uPVC double glazed windows and gas fired central heating.
- Gravelled driveway to front which provides parking for at least 2 cars.
- Lawned rear garden with gravelled and paved areas, as well as a decked terrace. There is also a garden store included in the sale.
- Quiet and popular residential area with lovely outlook to front across the adjoining park.
- Few minutes' walk from open countryside, yet also just short walk from the railway station and town centre.
- Sold with no onward chain.

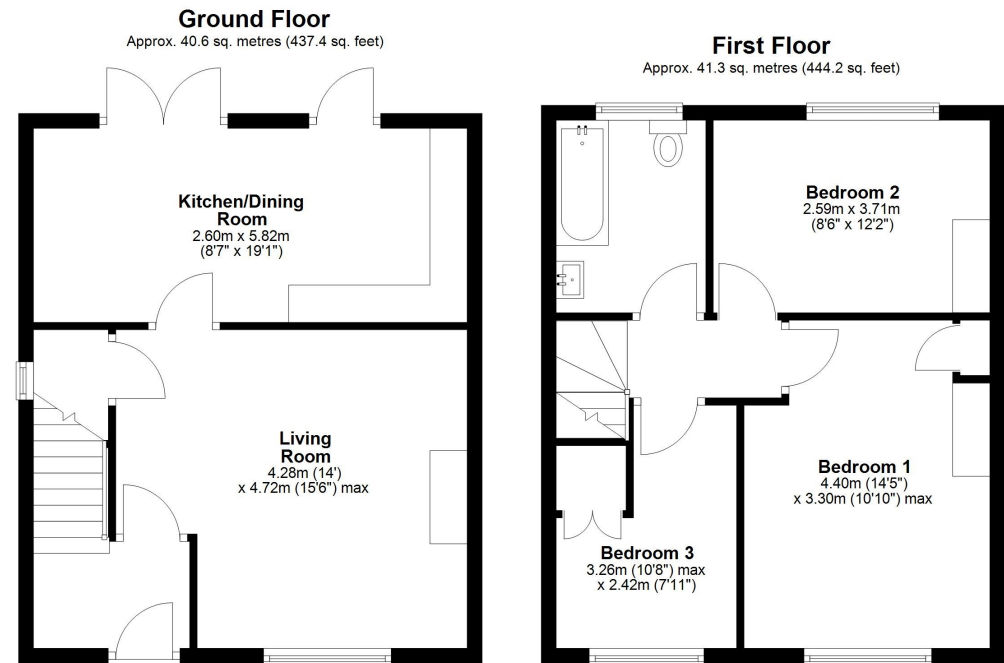

Total area: approx. 81.9 sq. metres (881.6 sq. feet)

Cooper Green Pooks  
3 Barker Street  
Shrewsbury  
SY1 1QF

[www.cgpooks.co.uk](http://www.cgpooks.co.uk)  
[sales@cgpooks.co.uk](mailto:sales@cgpooks.co.uk)  
01743 276666















## 20 Roundhill Green, Coton Hill, Shrewsbury SY1 2NQ

£235,000 Freehold—3 bedroom semi-detached house

sales@cgpooks.co.uk

rightmove

onTheMarket.com

RICS  
Regulated by RICS



**BOUNDARIES NOT CONFIRMED**

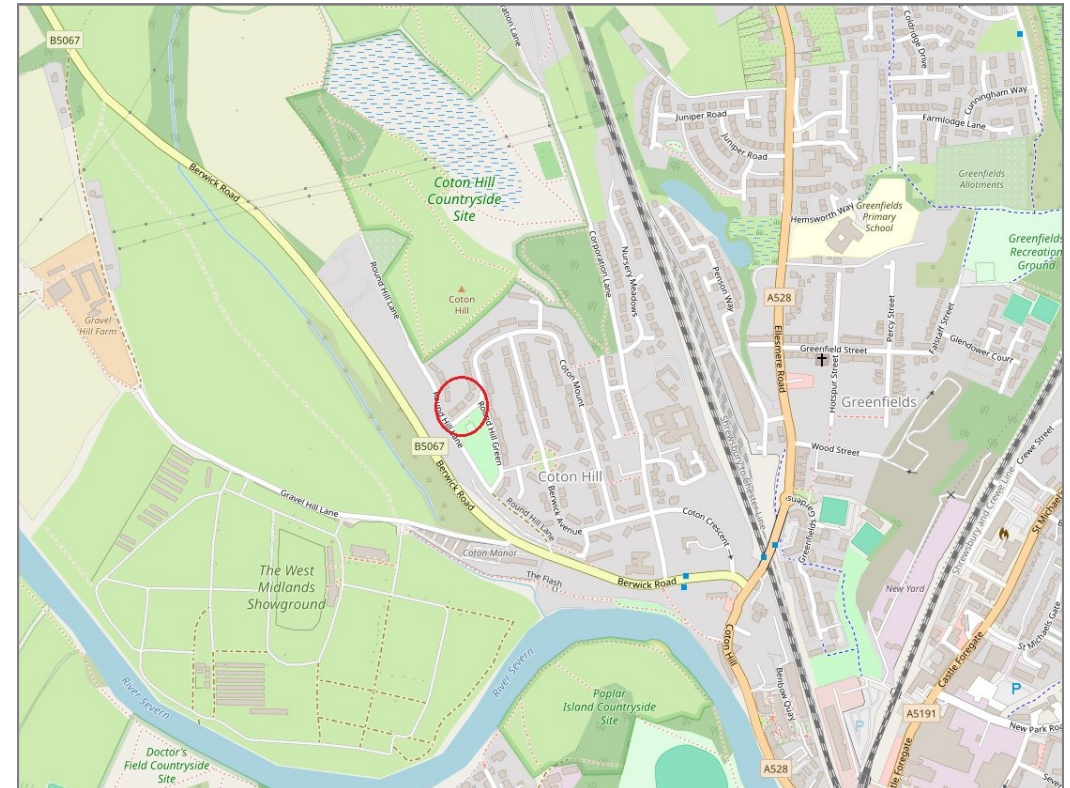

Tenure	<b>Freehold</b>
Local Authority	<b>Shropshire Council</b>
Council Tax	<b>Band B</b>
EPC Band	<b>Band D</b>
Services	<b>All mains services are connected</b>

**Expert mortgage advice available**

3 Barker St, Shrewsbury SY1 1QF

**Cooper Green Pooks**  
**01743 276666**



Your home may be repossessed if you do not keep up repayments on your mortgage.

There may be a fee for mortgage advice. The actual amount you pay will depend upon your circumstances. The fee is up to 1% but a typical fee is 0.3% of the amount borrowed.



## 20 Roundhill Green, Coton Hill, Shrewsbury SY1 2NQ

Coopergreenpooks.co.uk

£235,000 Freehold—3 bedroom semi-detached house

sales@cgpooks.co.uk

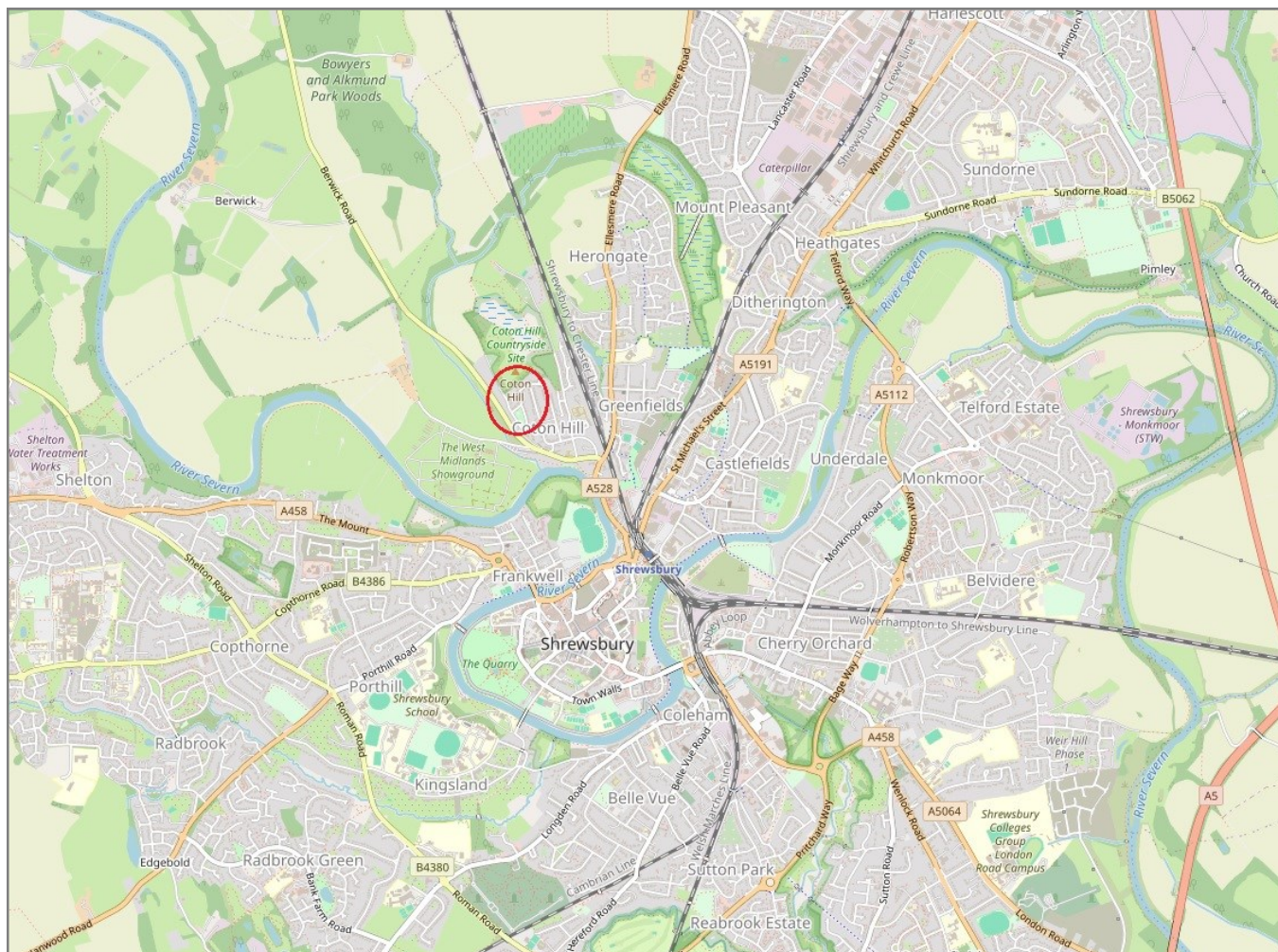

**IMPORTANT NOTICE:** Cooper Green Pooks for themselves and for the lessors or vendors of this property whose agents they are give notice that: 1 No appliances, services or service installations have been tested and no warranty as to suitability or serviceability is implied. Any prospective purchaser or lessee is advised to obtain verification from their surveyor or solicitor. 2. The particulars are set out as a general outline only for the guidance of the intended purchasers or lessees and do not constitute, nor constitute part of, an offer or contract. 3. All descriptions, reference to condition and necessary permissions for use and occupation and other details are given in good faith and are believed to be correct but any intending purchasers or lessees should not rely on them as statements or representation of fact but satisfy themselves by inspection or otherwise as to the correctness of each of them. 4. No person in the employment of Cooper Green Pooks has any authority to make or give any representation or warranty whatsoever in relation to this property. 5. All rentals and prices are quoted exclusive of Stamp Duty, legal and surveyors fees and any other associated purchasers or lessees costs. 6. Floor plans are indicative only and should not be relied on. 7. The plan showing the boundary of the property is indicative only and has not been checked against the legal title so should not be relied on. 8. All dimensions, floor areas and site areas are only approximate and should not be relied on. Dimensions are generally maximum room dimension.